

AREA STATEMENTS

① **TOTAL LAND AREA** = 19863 S.F.T.

② **PROPOSED BUILDING AREA**
 GROUND FLOOR = 840 S.F.T.
 FIRST FLOOR = 840 S.F.T.
 SECOND FLOOR = 840 S.F.T.
TOTAL AREA = 2520 S.F.T.

③ **EXISTING BUILDING AREA**
 BASEMENT FLOOR = 3460 S.F.T.
 GROUND FLOOR = 1245 S.F.T.
 TERRACE FLOOR = 1900 S.F.T.
TOTAL AREA = 2705 S.F.T.

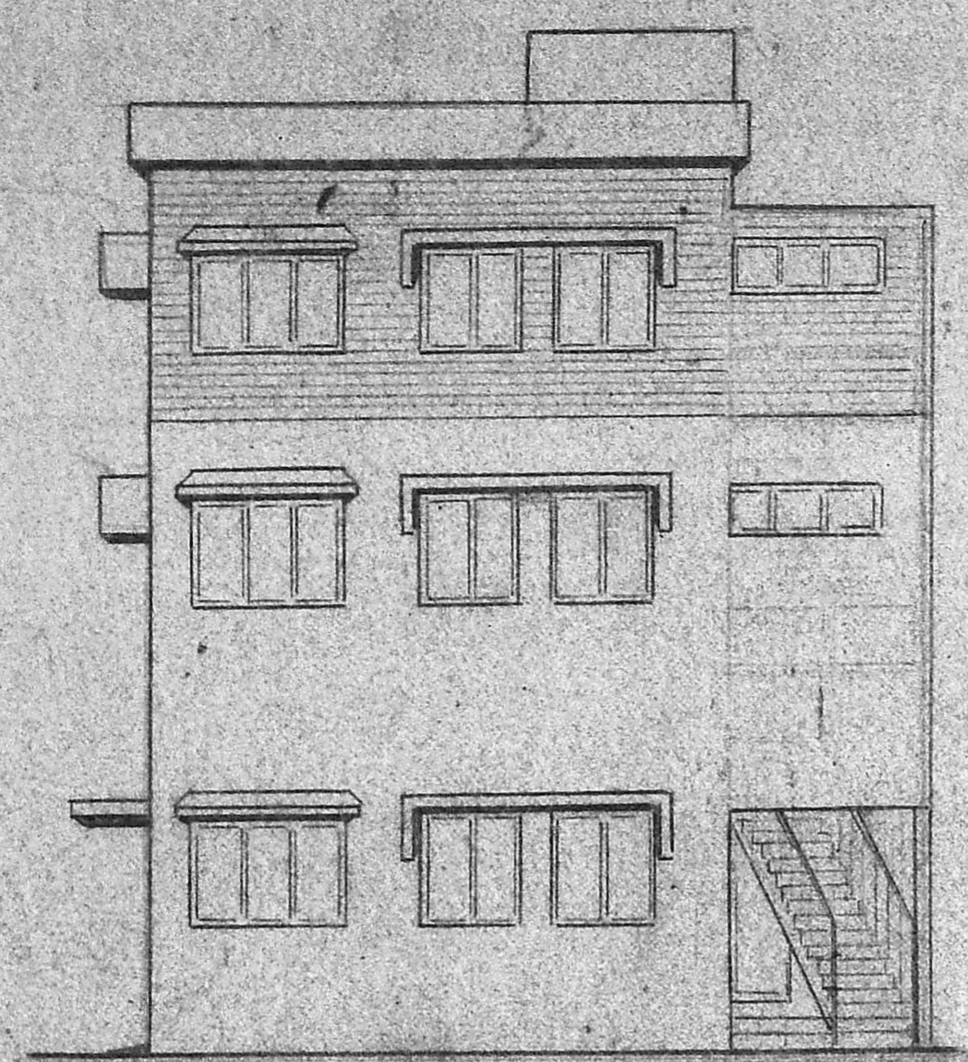
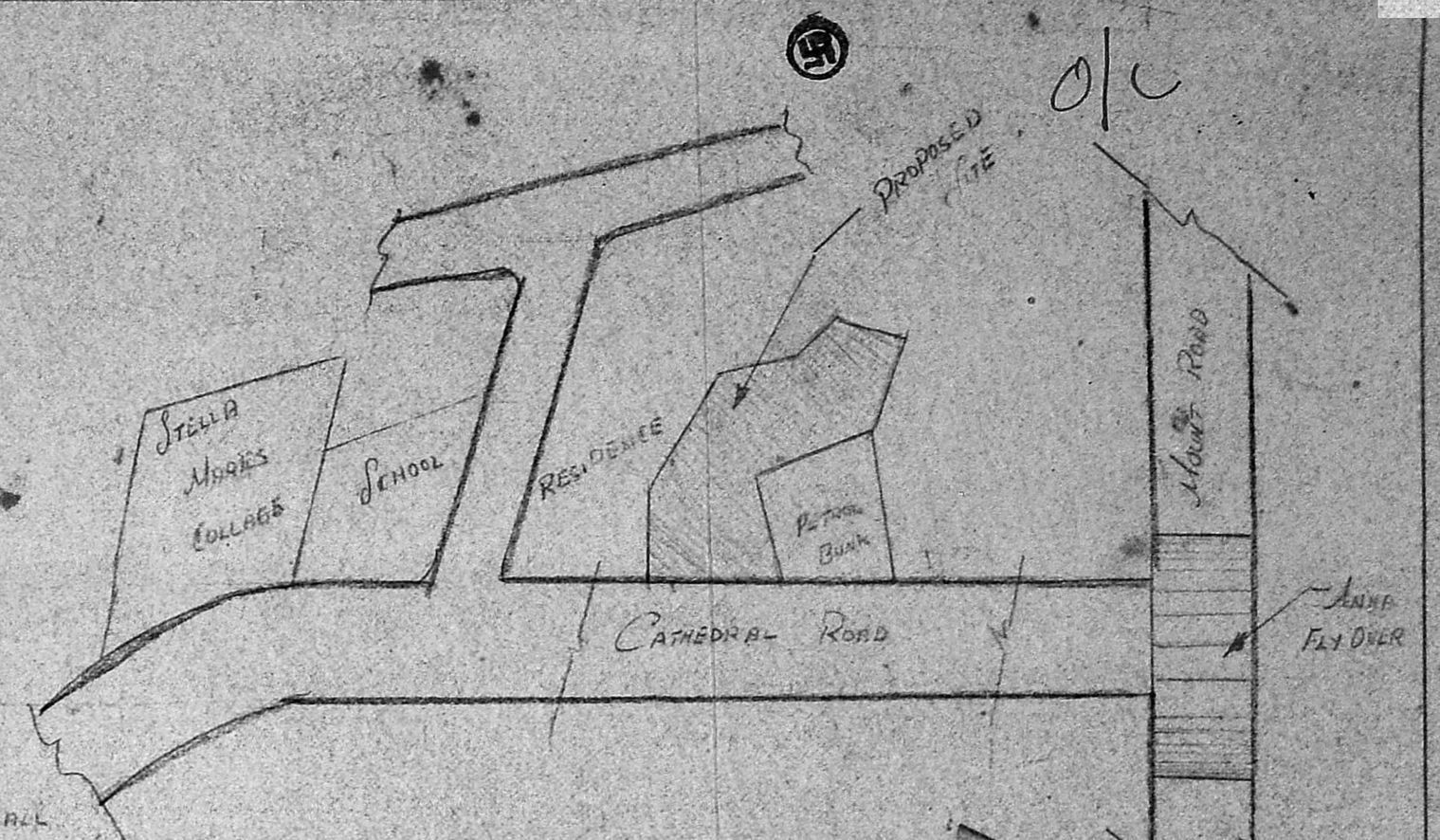

ELEVATION

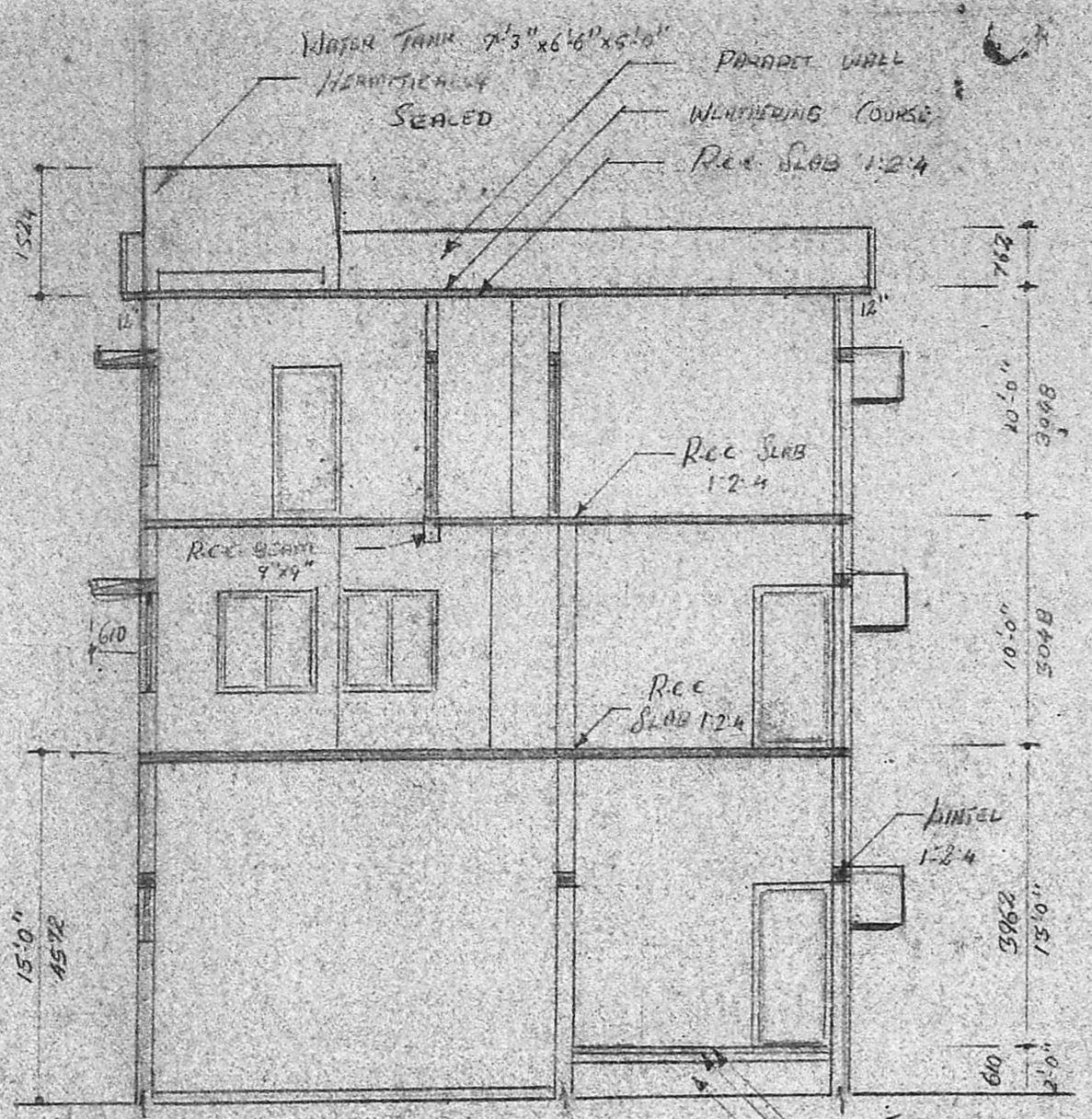

SECTION ON P.A.

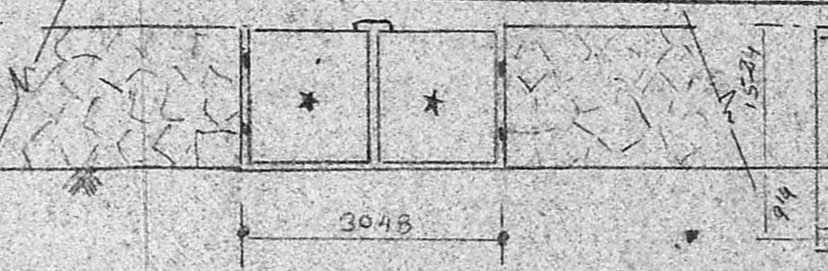

DETAILS OF COMPOUND WALL

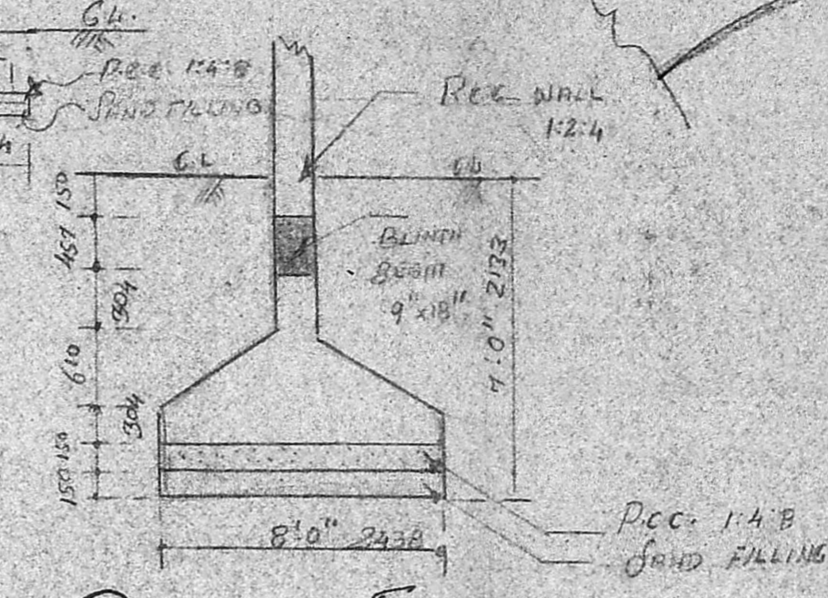

DETAILS OF FOUNDATION

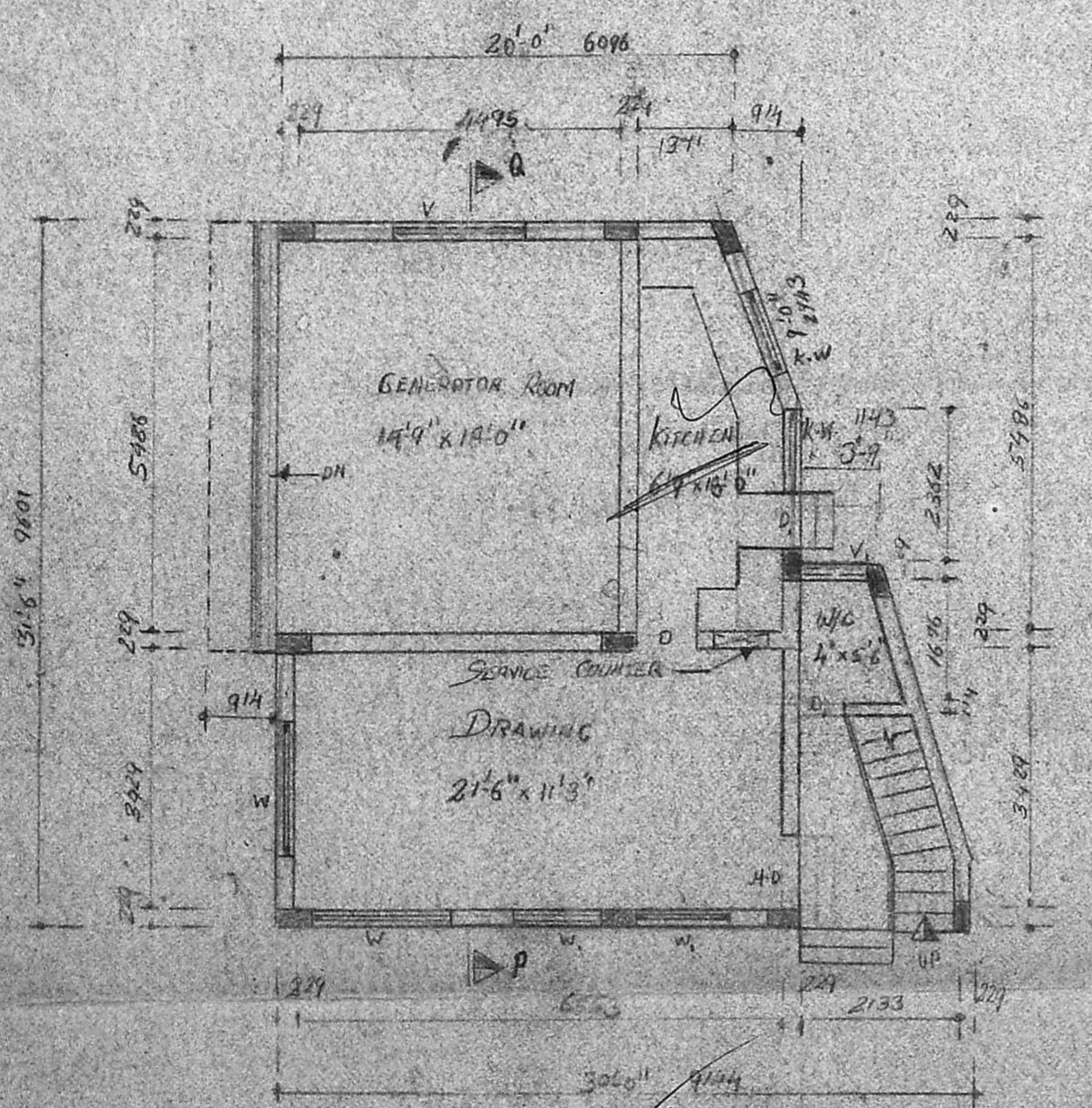

GROUND FLOOR PLAN

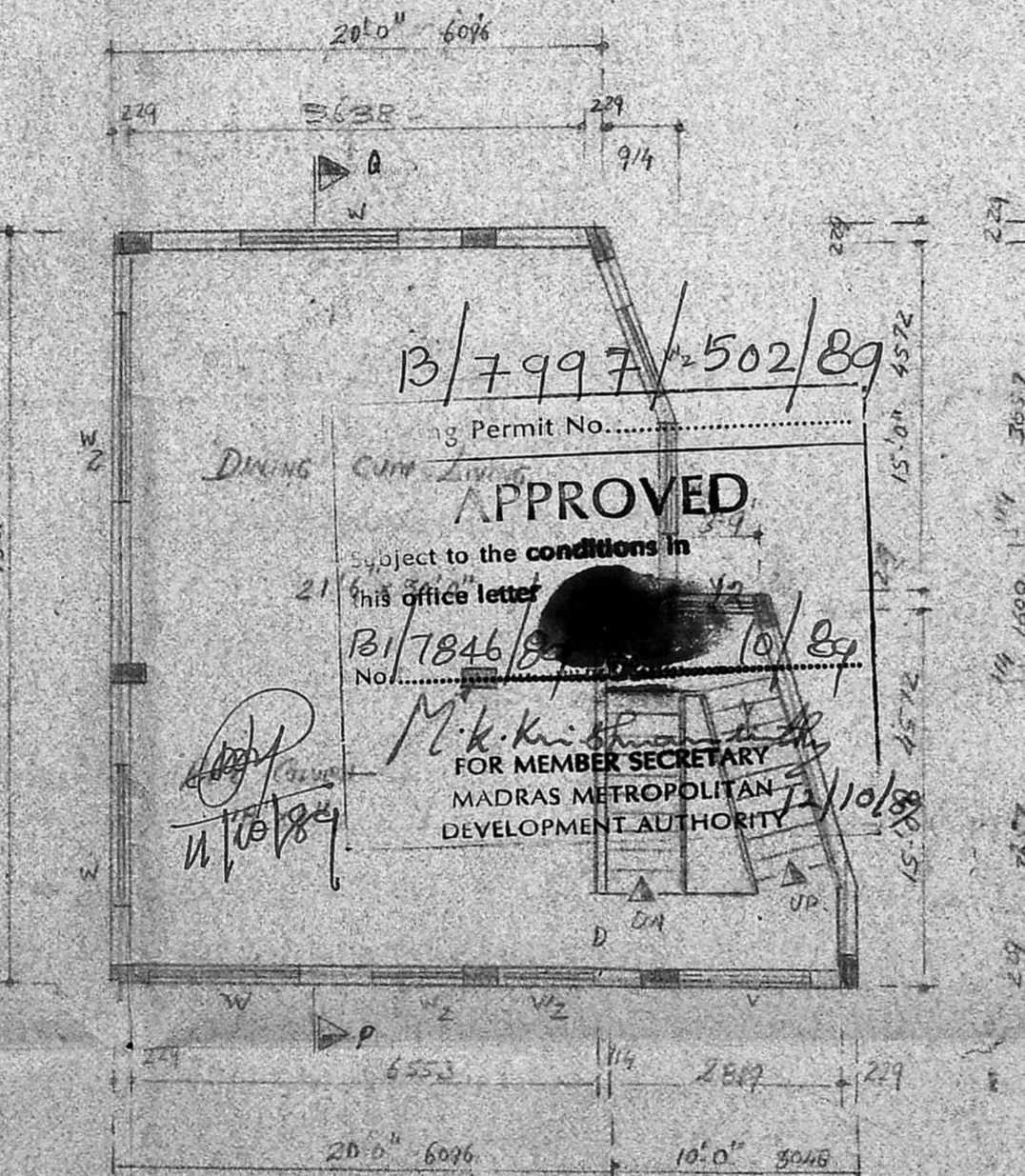

FIRST FLOOR PLAN

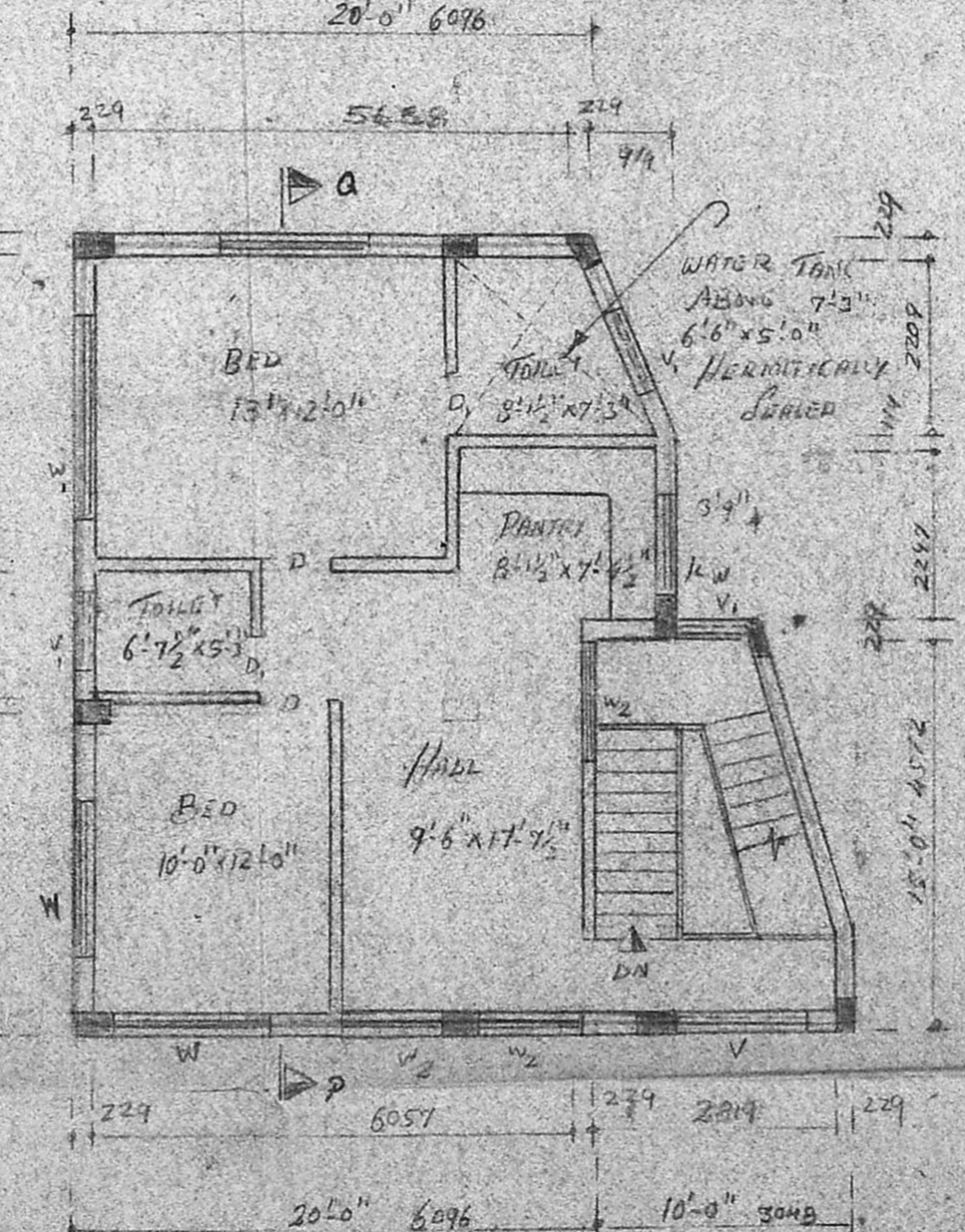

SECOND FLOOR PLAN

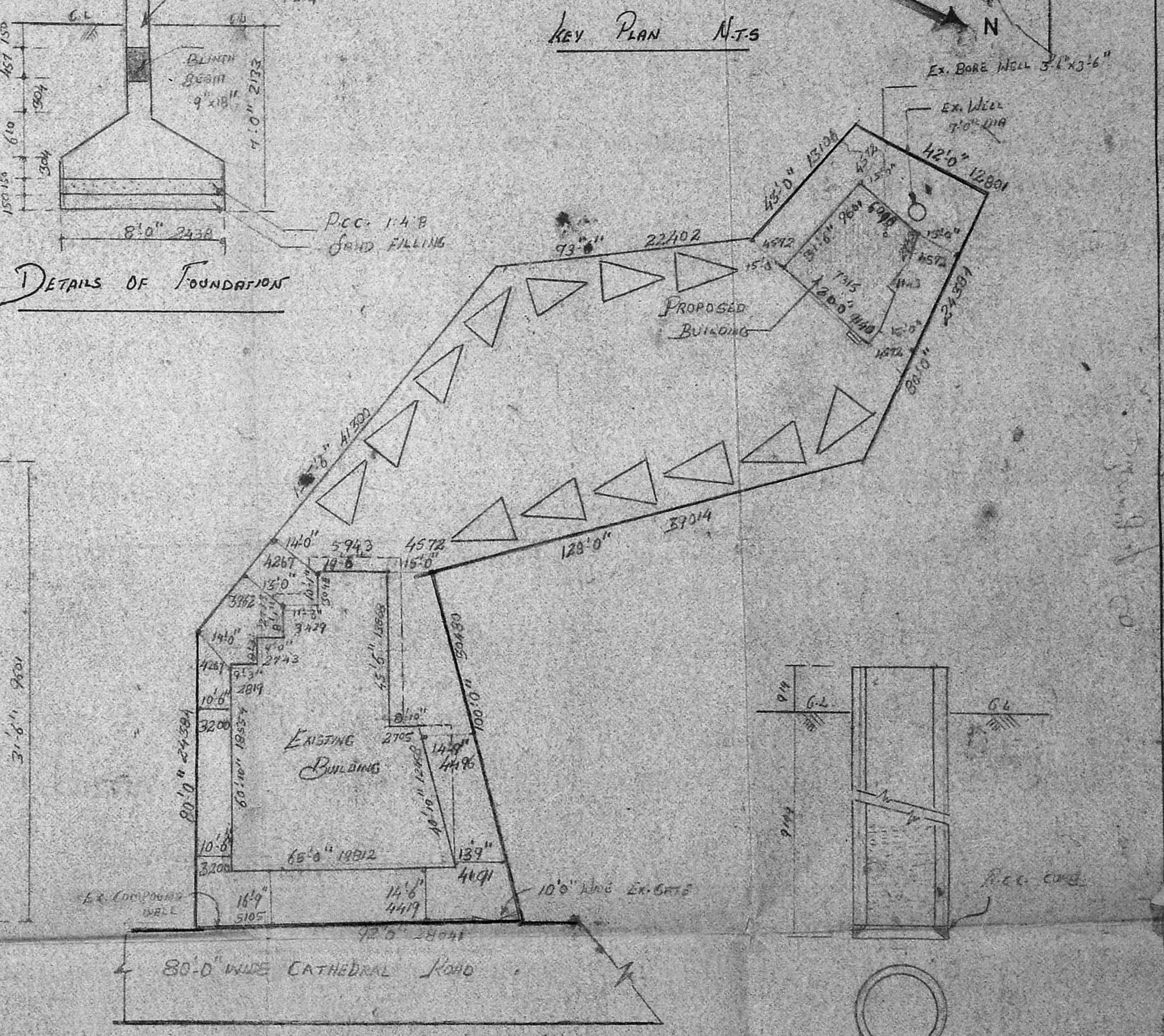

SITE PLAN SCALE 1:52'-0"

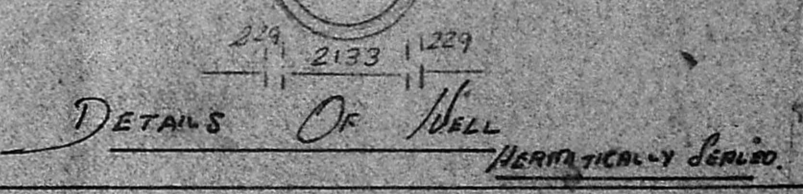

DETAILS OF WALL

PROPOSED ADDITIONS TO THE EXISTING BUILDING No. 26
 CATHEDRAL ROAD RS. NO. 58/6 MADRAS 600006, IN SANCTIONED
 No. PPA/MC/9499/76 AT 1-DEC-1977.

FOR M.K. V.D. SWAMI AND CO. PVT. LTD.

SPECIFICATION

FOUNDATION: R.C.C. 1:4:8 BRICK WORK IN C.M. 1:5 R.C.C. 1:2:4 FOR COLUMN PLINTH BEAM AND LINTEL.

STRUCTURE: BRICK WORK IN C.M. 1:6.

FLOORING: R.C.C. 1:4:8 WITH MORTAR TILES.

ROOF: R.C.C. 1:2:4 (MIX)

PLASTERING: C.M. 1:5 (MIX)

W.COURSE: BR. TELLY IN LIME MORTAR WITH PRESSED TERRACE TILES.

JOINERY: BEST INDIAN TEAK WOOD.

JOINERY		
M.D.	Main Door	1066 x 2133
D.	Door	914 x 2133
D.	Door	762 x 2133
W ₂	Window	2438 x 1371
W ₁	Window	1828 x 1371
W ₃	Window	1219 x 1371
K.W.	Kitchen Window	1219 x 1066
V	Ventilator	1028 x 610
V ₁	Ventilator	914 x 610

LICENSED SURVEYOR
 S. CHOCKALINGAM B. E.
 CONSULTING ENGINEER
 LICENSED SURVEYOR
 CLASS I
 I.S. No. 213.

PROPOSED COLOR SHOWN
 ROAD COLOR SHOWN
 SITE COLOR SHOWN

OWNER
 FOR V. D. SWAMI AND COMPANY LIMITED.
 V. D. Swami
 MANAGING DIRECTOR.

SCALE: 1"=0'-0"
 DATE: 10-4-1981

ARCHITECTS
 SRINIVASA ENTERPRISES
 23, NANNIAR STREET,
 MADRAS - 33.

PHONE 422848